

*Socks are required to play on the
inflatables and slides.*

Email: _____

Phone: _____

Please RSVP to: _____

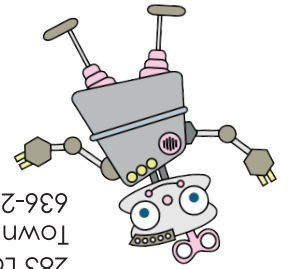

Location: Myseum™
283 Lamp and Lantern Village
Town and Country, MO 63017
636-220-7930

Location: _____

Time: _____

Date: _____

Day of Week: _____

Occasion: _____

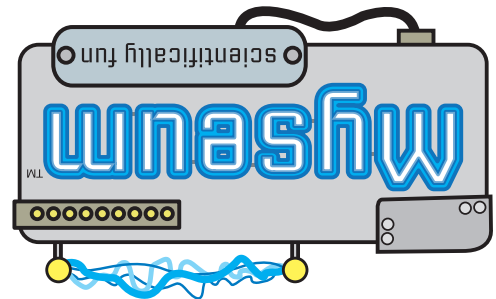

Please Join Us To
CELEBRATE

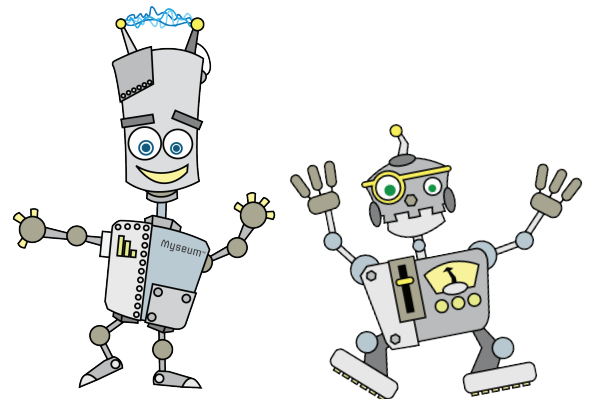

www.stlmyseum.com

